RÉPUBLIQUE FRANÇAISE
Liberté
Égalité
Fraternité

AFD
AGENCE FRANÇAISE DE DÉVELOPPEMENT

Governance

OUR ACTIVITY

2022

Our activity aims to build fair and inclusive societies that respect the freedoms and rights of all living beings

Four lines of action:

Sustainable public finance
Make public finance a tool for transitions and sustainable development

Rule of law and responsible public action
Ensure a secure legal environment for people and property and support an open and efficient State

Macroeconomic stabilization
Provide emergency financing in response to economic, social, environmental and security crises

Democracy and social cohesion
Enshrine the role of citizens in democratic processes and the involvement of everyone in community life

€1.2 BN committed in the area of governance in 2022, or 10% of AFD Group's commitments

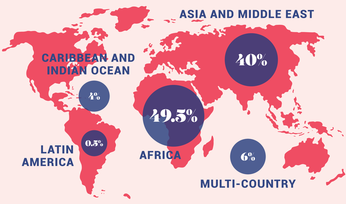

The breakdown of commitments as a % on the map does not include macroeconomic stabilization operations.

Breakdown by financial tool

(excluding macroeconomic stabilization operations)

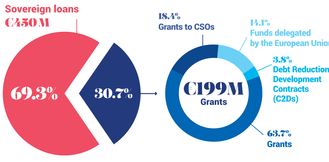

€177 M **in grants in Africa,** including €83 M in the Sahel for projects concerning civic protection, social cohesion, citizen participation and youth involvement in public life.

Our thematic areas of operation in 2022

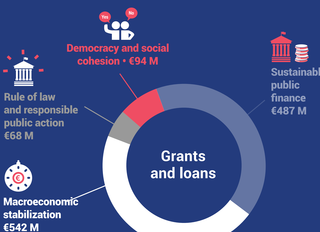

149 new projects financed in 2022, including

Senegal

AFD is financing the program called Yaakaar ("hope" in Wolof), designed by the Consortium *Jeunesse Sénégal*, which aims to **structure a public and voluntary ecosystem for the socio-economic integration of young people.** It will strengthen the involvement and civic engagement of young people in public and community life.

Haiti

With the Poto Mitan program, **AFD is providing support for inclusive and local access to administrative services and the civil registry,** while three million Haitians do not have legal identity. The project will strengthen administrative services and citizen involvement to improve the quality of services and restore a relationship of trust.

Uzbekistan

AFD is supporting the country's green economy policy via three budget support loans between 2022 and 2026. A technical assistance program will also help the authorities reinforce their competencies in several areas (including environmental taxation, sustainable governance of public companies and green energies).

Contributions to the Sustainable Development Goals (SDGs)

Graphic design: AFD - April 2023